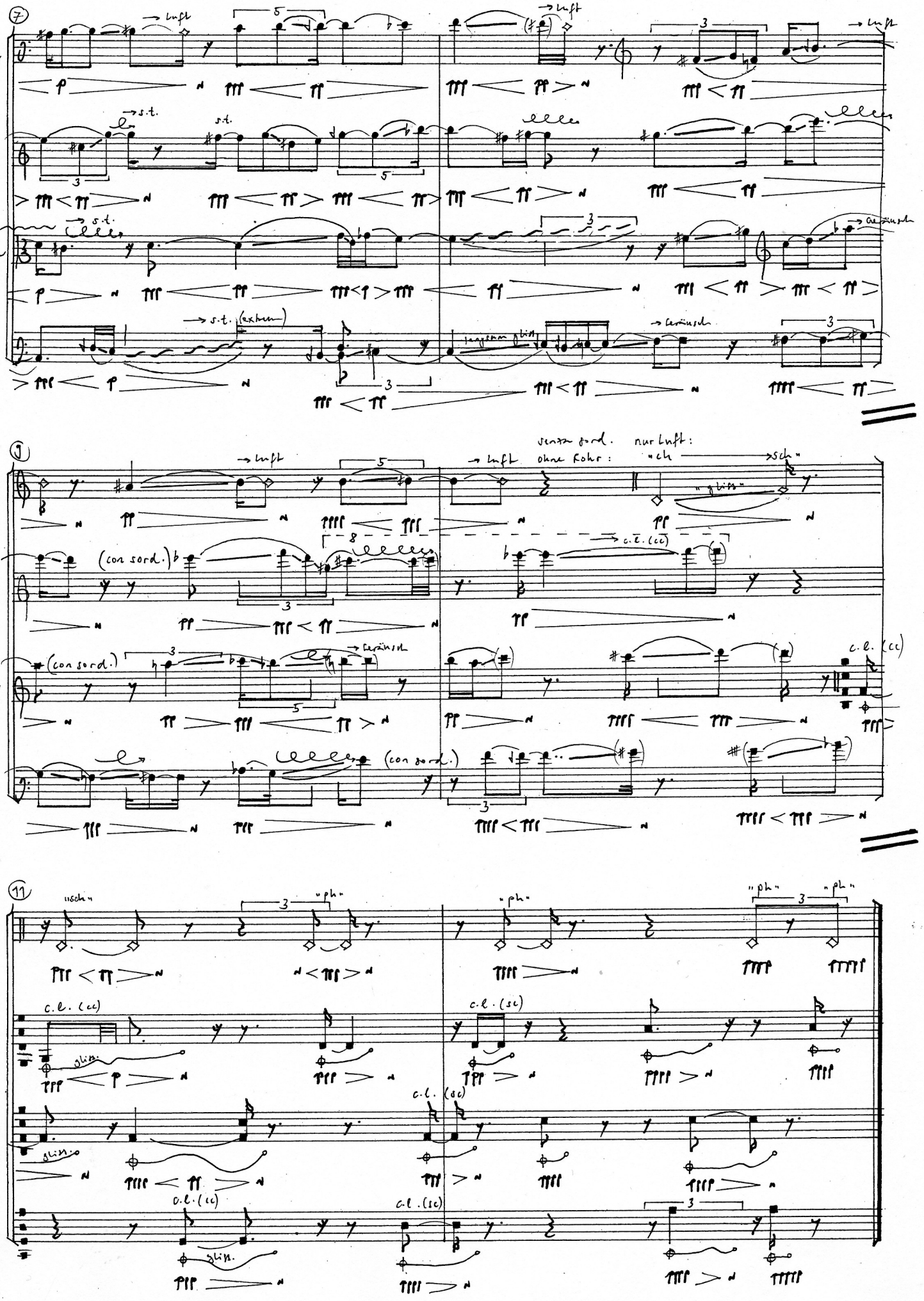
7
Fg
Vl
Vla
Vc
→ Luft
→ s.t.
→ Geräusch
→ s.t. (extrem)
langsam gliss.
9
senza sord.
ohne Rohr:
nur Luft:
"ch"
"sch"
"gliss."
(con sord.)
c.l. (cc)
11
"sch"
"ph"
c.l. (cc)
c.l. (sc)
gliss.